



European Securities and
Markets Authority



Visitor Handbook

Welcome to ESMA offices

www.esma.europa.eu

Address & directions



ESMA OFFICES

103 rue de Grenelle
75007 Paris, France



+33 (0)1 58 36 43 21



+33 (0)1 58 36 43 30



info@esma.europa.eu

POSTAL ADDRESS

CS 60747

103 rue de Grenelle

75345 Paris Cedex 07, France

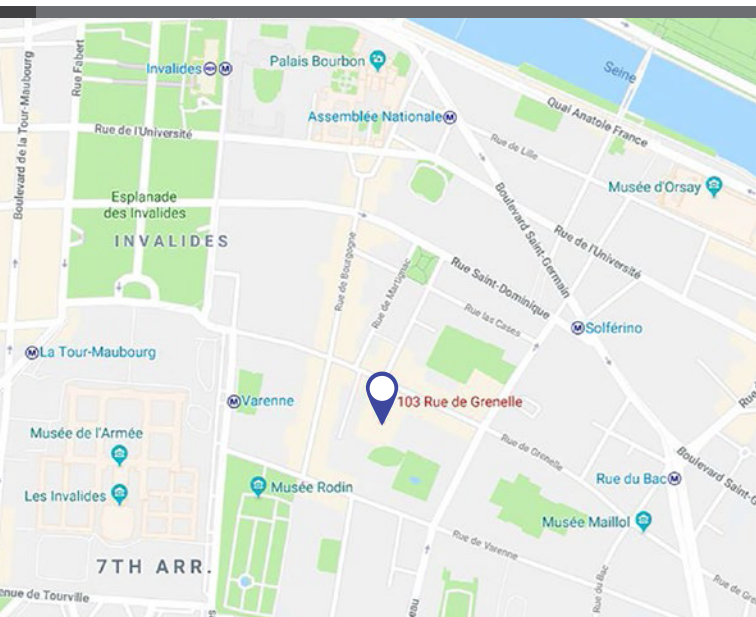

METRO STATIONS



8 Invalides



12 Solférino or Rue du Bac



13 Varenne



C Invalides or Musée d'Orsay

Travel details



Charles de Gaulle airport



- Public transportation: €11.40 & 25 – 35 min.★
- Le Bus Direct: €17 one-way / €30 return & 50 – 70 min.★
- Taxi: €50 – €70 & 40 – 75 min.★



Paris Orly airport

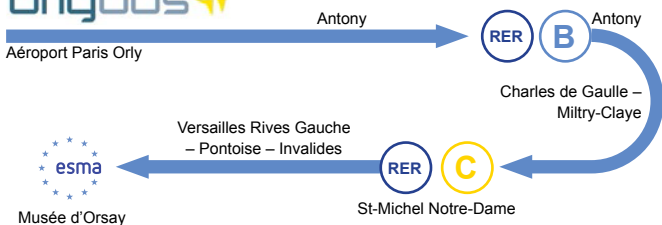

- Public transportation: €13.25 & 25 – 35 min.★
- Le Bus direct: €12 one-way / €20 return & 60 min.★
- Taxi: €40 – €55 & 25 – 50 min.★



Gare du Nord (Eurostar & Thalys) Gare de l'Est



- Public transportation: €1.90 & 25min ★
- Taxi: €10—€15 & 20—30 min ★

Useful link

Metro:
www.ratp.fr



Airport shuttle:
www.parisaeroport.fr



★ Approximate travel time and price

Building access

RECEPTION



View from the courtyard

Upon your arrival at the main reception, you will be required to leave a valid ID, such as a passport or a national ID card with picture, in order to receive a visitor pass for the day.

Please allow for extra time to pass through reception in order to be on time for your meeting. Be aware that random security checks of your luggage may be carried out at the reception desk upon your arrival.

If you have a disability or require special assistance, make sure to inform your meeting organiser well in advance so that we can ensure that your visit at ESMA is as comfortable as possible.

Your visitor pass must be visible at all times while on ESMA premises. Before you leave, remember to bring it back to the reception and retrieve your ID card.

ESMA conference rooms

ESMA conference rooms provide a modern and functional space and benefit from natural daylight.

For easy access, ESMA conference rooms are located on the ground and fifth floors of the Edison side of the building.

GROUND FLOOR CONFERENCE ROOMS

- Lisbon
- Prague
- Riga
- Versailles

FIFTH FLOOR CONFERENCE ROOMS

- Berlin
- Madrid
- Rome

For your convenience, an elevator is located in the main lobby of Hall Edison and signs will guide you to the meeting venue.

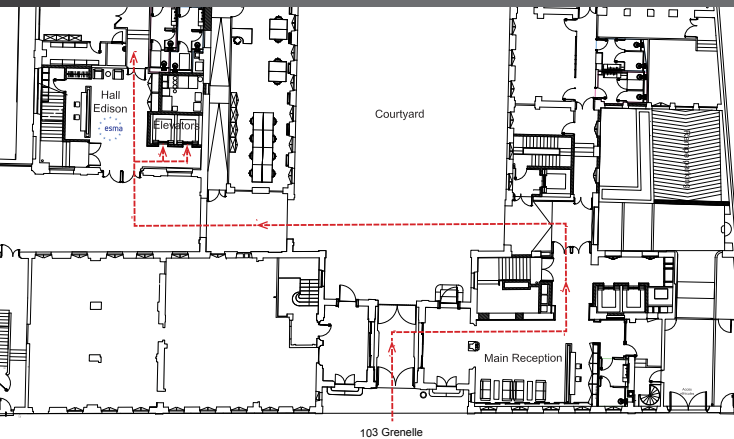

ESMA is committed to environmental sustainability by minimizing the ecological impact of its operations.

ESMA corporate hotels

HOTELS SURROUNDING ESMA

To benefit from the negotiated rates, the booking must be done by phone or email; just mention 'ESMA'.

HOTEL DE VARENNE ★★★★★

Address: 44 rue de Bourgogne, 75007 Paris

Website: <http://www.hoteldevarenne.com/>

To book, email or call: varennehotel@gmail.com

+33 (0)1 45 51 45 55

HOTEL DE LATOUR MAUBOURG ★★★

Address: 150 rue de Grenelle, 75007 Paris

Website: <http://www.hoteltourmaubourgparis.com/>

To book, email or call: info@latourmaubourg.com

+33 (0)1 47 05 16 16

HOTEL VERNEUIL SAINT-GERMAIN ★★★★★

Address: 8 rue de Verneuil, 75007 Paris

Website: <http://www.hotel-verneuil-saint-germain.com/>

To book, email or call: info@hotelverneuil.com

+33 (0)1 42 60 82 14

K+K HOTEL CAYRE ★★★★★

Address: 4 Boulevard Raspail, 75007 Paris

Website: <http://www.kkhotels.com/cayre>

To book, email or call: reservations.cayre@kkhotels.com

+33 (0)1 45 44 62 10



Publications Office

© European Securities and Markets Authority, 2018
Reproduction is authorised provided the source is acknowledged.

Printed by the DRUKARNIA INTERAK in Poland

Print ISBN 978-92-95202-13-9
PDF ISBN 978-92-95202-12-2
Site ISBN 978-92-95202-14-6

doi:10.2856/467610
doi:10.2856/16132
doi:10.2856/332510

EK-07-17-129-EN-C
EK-07-17-129-EN-N
EK-07-17-129-EN-Q